

Planning Permit No. A/1612/92

APPROVED
 SUBJECT TO THE CONDITIONS IN THIS OFFICE LETTER.
 No. A2/12659/52
 10.82
 21.10.92
 FOR MEMBER SECRETARY
 MADRAS METROPOLITAN
 DEVELOPMENT AUTHORITY
 MADRAS-600008

1/2" THK. BRICK PARAPET WALL.
 R.C.C. ROOF SLAB IN 1:2:4,
 4 1/2" THK. PUT OVER WITH
 WEATHERING COURSE AS
 PER A.D.S.S.

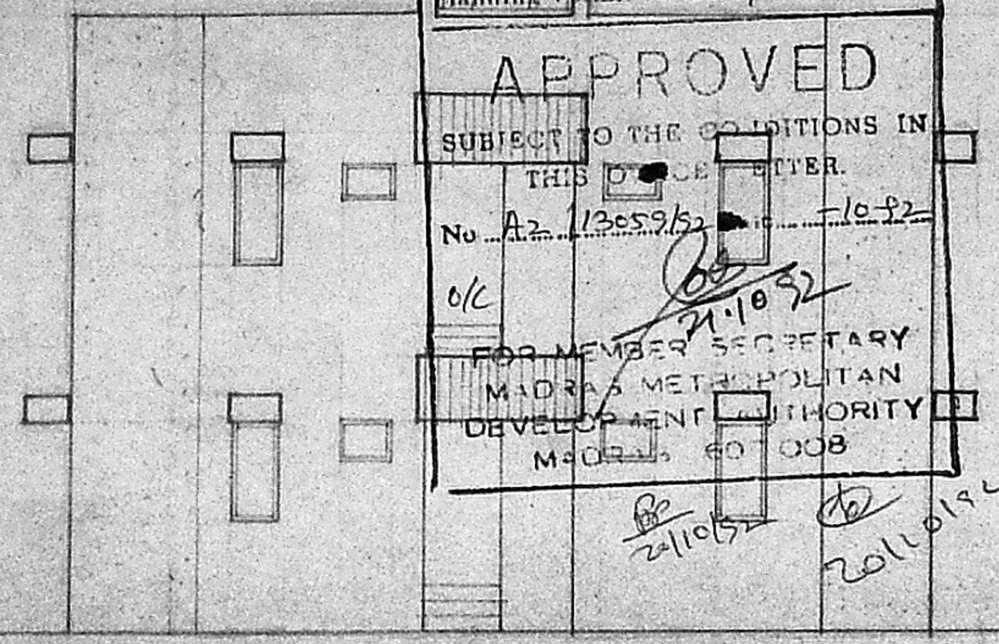

FRONT ELEVATION

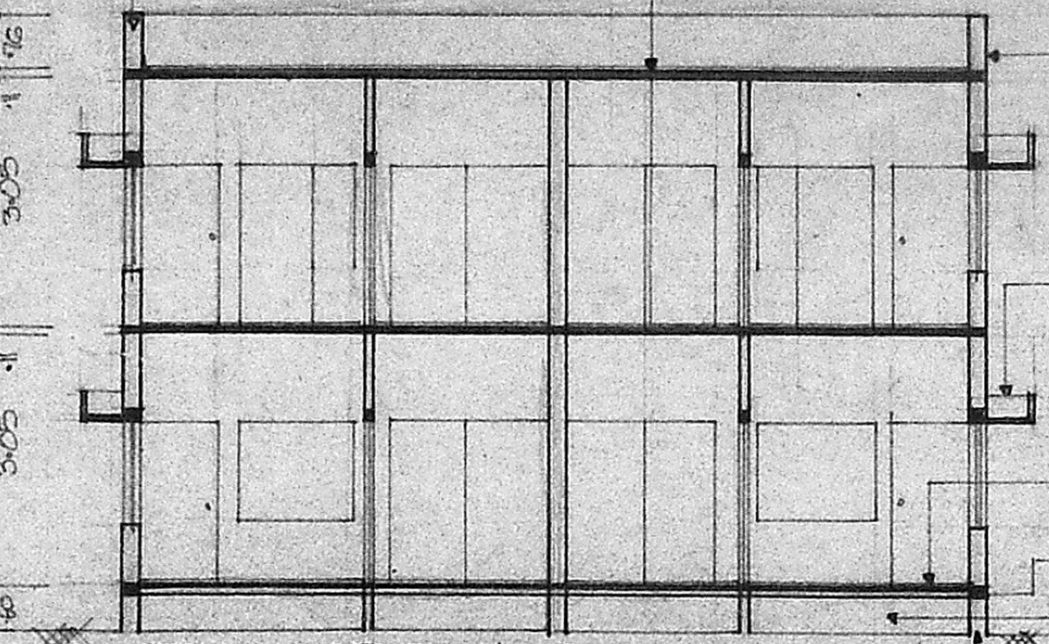

SECTION ON AA

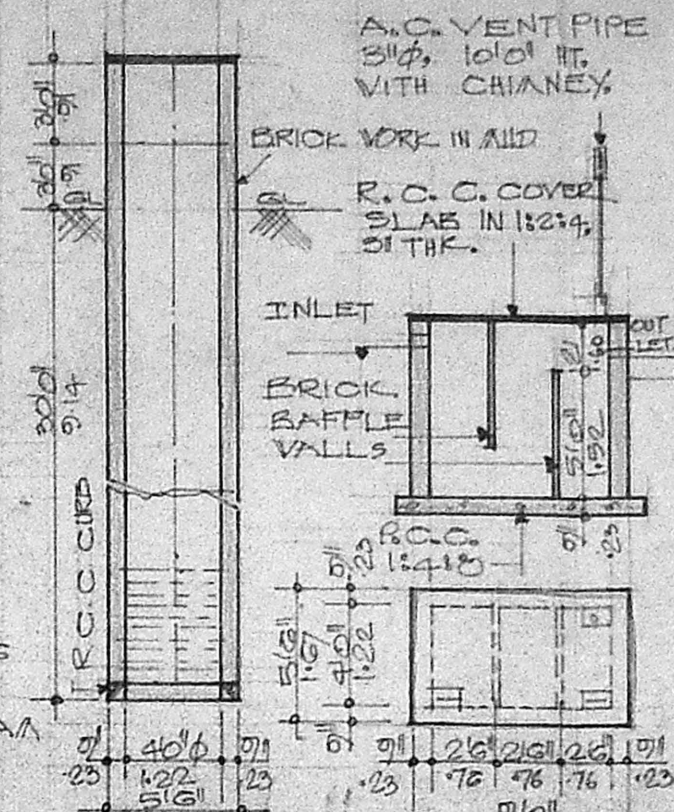

WELL DETAILS
 SEPTIC TANK DETAIL

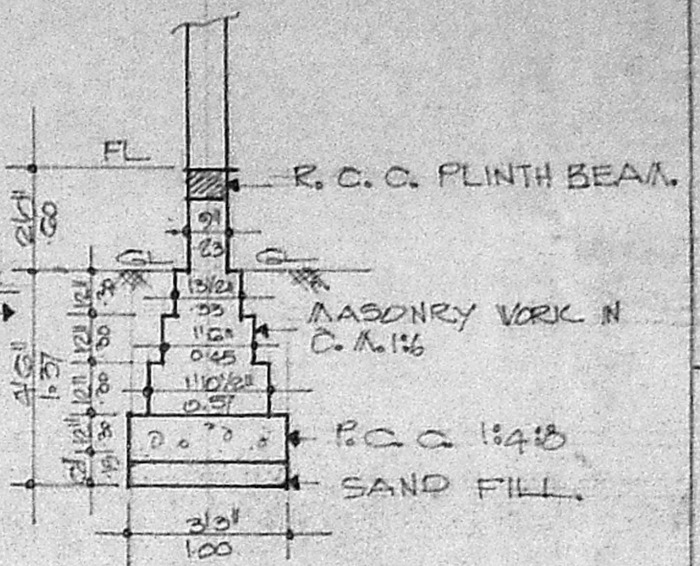

FOUNDATION
 DETAIL
 SCALE: 1" = 4'0"

SCHEDULE OF JOINERIES.

D DOOR	3'3" x 6'0" (100 x 190)
D DOOR	2'0" x 6'0" (070 x 190)
V WINDOW	5'0" x 4'0" (152 x 122)
V WINDOW	3'0" x 4'0" (091 x 122)
VR WINDOW	2'0" x 4'0" (060 x 122)
VB WINDOW	2'0" x 3'0" (060 x 091)
V VENTILATOR	3'0" x 2'0" (091 x 060)
VR VARD ROBE	3'0" x 0'0" (091 x 195)

AREA STATEMENT.

PLOT AREA	4860 SQ. FT. (451.49 M ²)
G.F. PLINTH AREA	1270 SQ. FT. (117.98 M ²)
E.F. PLINTH AREA	1270 SQ. FT. (117.98 M ²)
TOTAL PLINTH AREA	2540 SQ. FT. (235.96 M ²)
PLOT COVERAGE	26.13%
F.S.I.	0.52

PLAN OF A PROPOSED DWELLING HOUSES IN PLOT NO.167 &168, S.NO. 260/1A1 AT SUBHA SHREE NAGAR EXTENSION LAY-OUT OF PORUR VILLAGE, SAIDAPET TALUK, CHENGAI ANNA DIST. SCALE: 1" = 80'

DRAWING PREPARED BY **NOORI PLANNERS.**

PLOT No. 34, MOSQUE ST, JAYA NAGAR, PORUR PD, MADRAS-600116

COLOUR CODE

- PROPOSED
- ROAD
- BOUNDARY

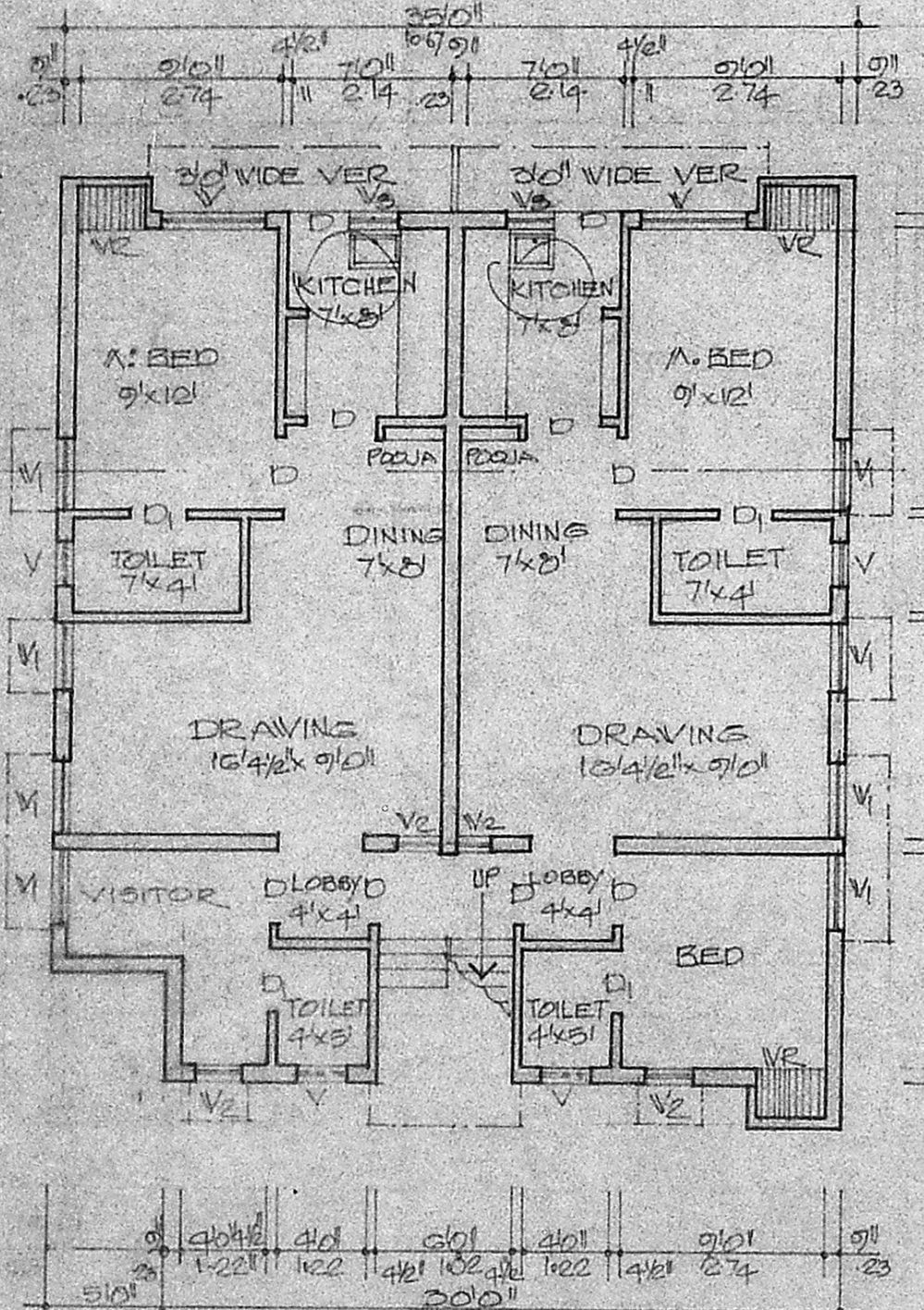

GROUND FLOOR PLAN

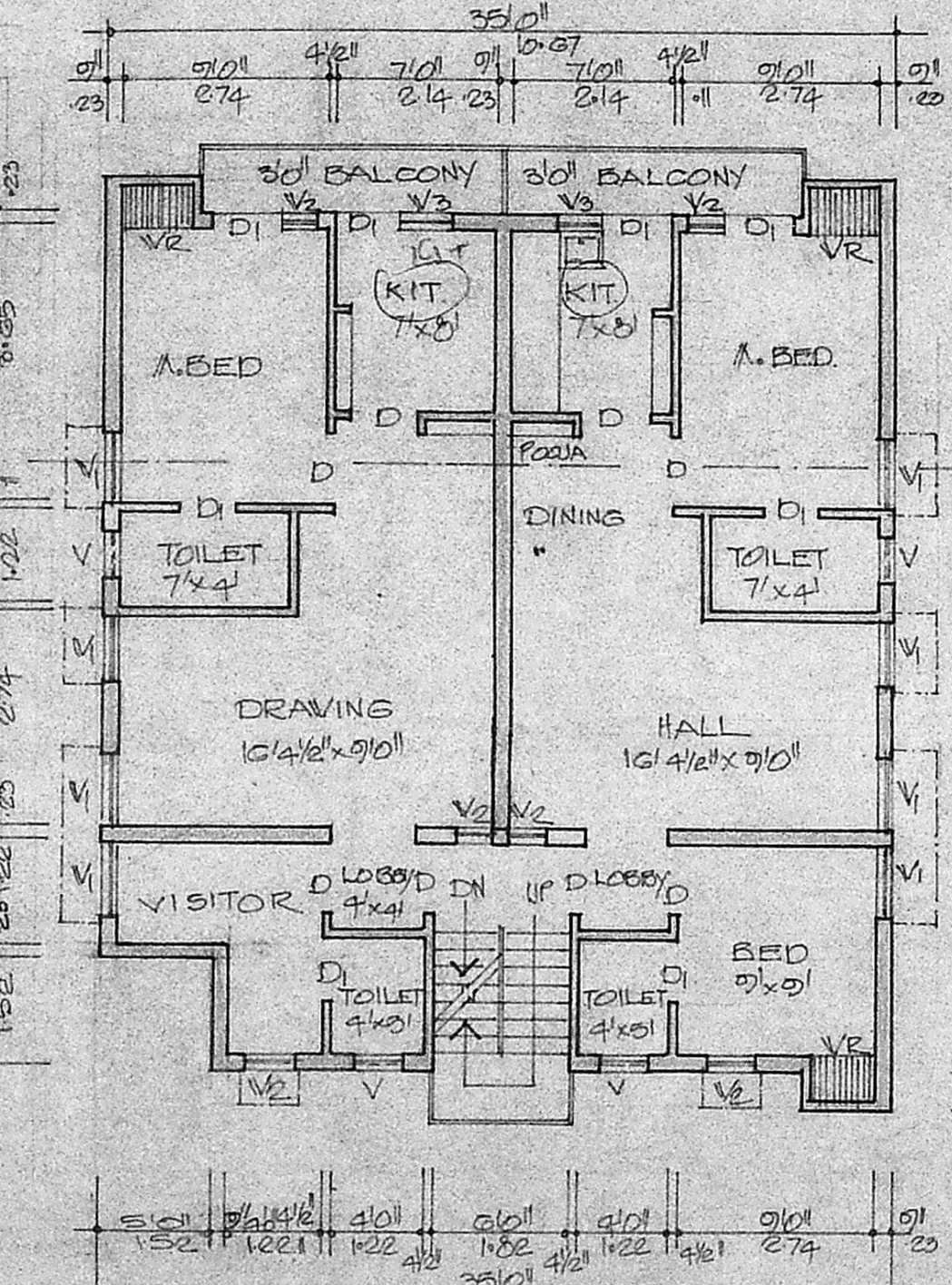

FIRST FLOOR PLAN

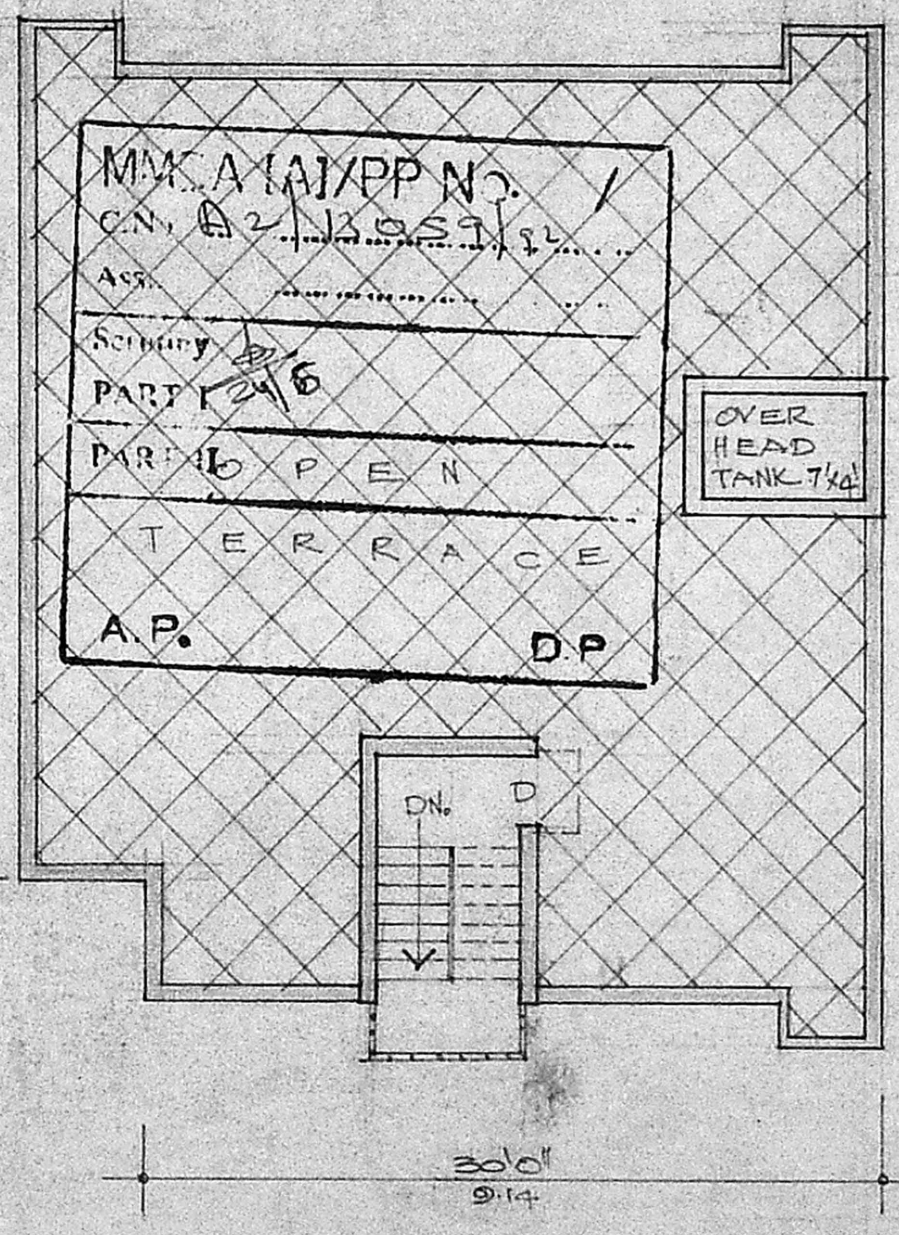

TERRACE PLAN

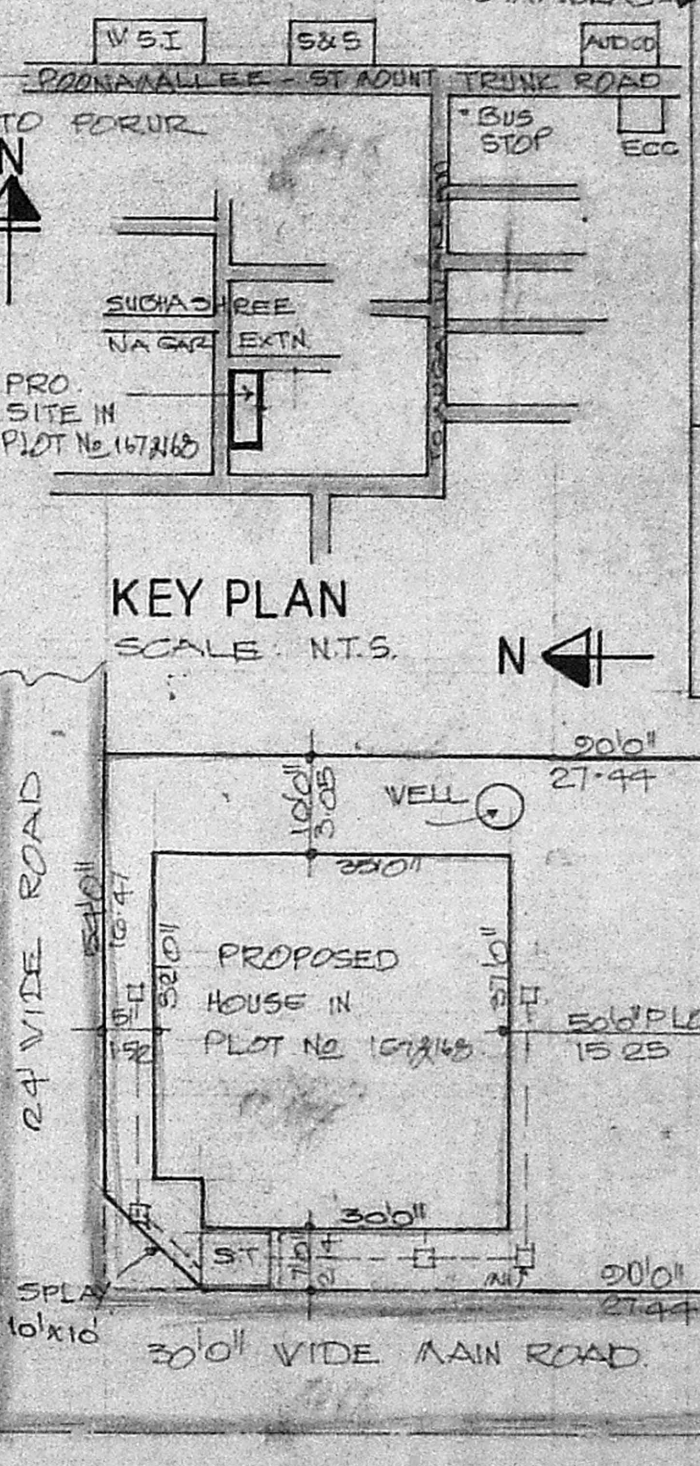

KEY PLAN
 SCALE: N.T.S.

SITE PLAN
 SCALE: 1" = 200'

R. MOHAN RAO, D.C.E.
 LICENSED SURVEYOR,
 ALANDUR MUNICIPALITY,
 AMBATTUR TOWNSHIP,
NOORI PLANNERS,
 PLOT No. 34, MOSQUE STREET,
 JAYA NAGAR,
 PORUR P.O. MADRAS-600 116.
 LICENSED SURVEYOR